



Connecting to a vibration evaluation unit with unknown IP address



It is possible to connect to a VSE evaluation unit even when the IP address is not known using the "Config" port directly.

1. Plug the Ethernet cable from the "Config" port directly into an Ethernet adapter port on a PC.

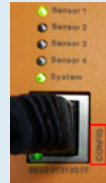

2. Set the Ethernet adapter port to a static IP address, for example, 192.168.0.111.

Obtain an IP address automatically
 Use the following IP address:

IP address:	192 . 168 . 0 . 111
Subnet mask:	255 . 255 . 255 . 0
Default gateway:	. . .

3. Locate the MAC ID on the front of the VSE under the "Config" port.

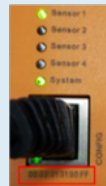

4. Open the VES004 software, start a new project and add the correct device. Under "TCP/IP settings", enter the MAC address.

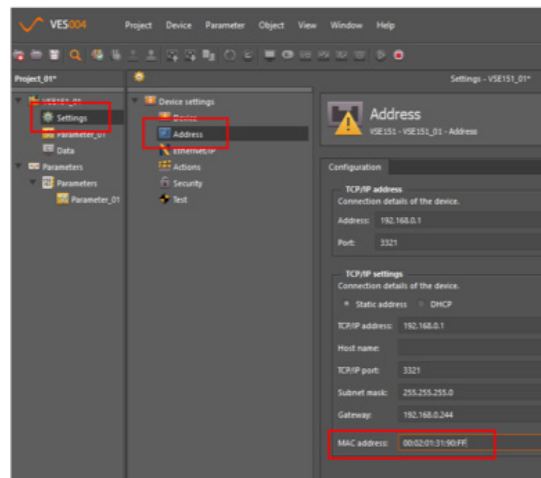



Connecting to a vibration evaluation unit with unknown IP address



5. Enter an IP address that matches the first 3 octets of the static IP address of the PC Ethernet adapter port. Using our example, enter 192.168.0.xxx where "xxx" cannot be 111.

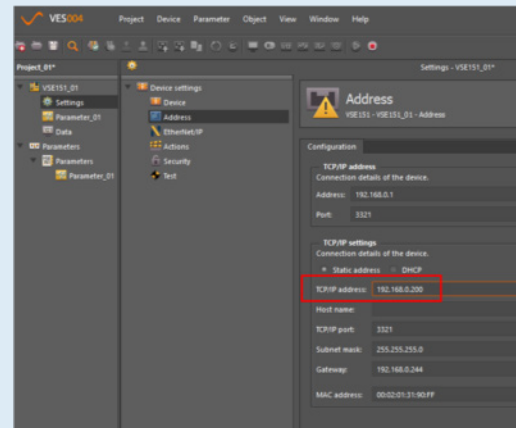

6. Click on the "Write the TCP/IP settings to device".

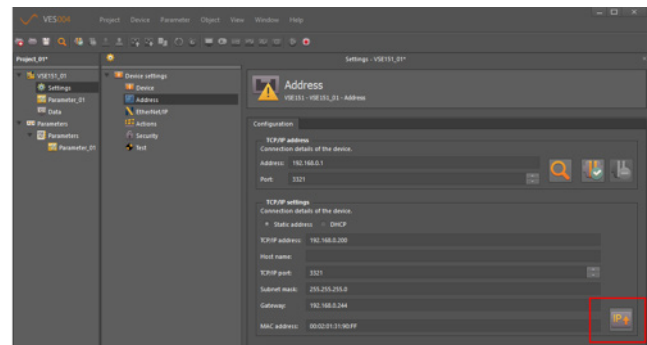

7. After the VSE reboots, connect using the VES004 software and assign the appropriate network parameters.